Richmond Record-Herald

VOLUME XXVI—THIRTEENTH YEAR. RICHMOND, CONTRA COSTA, COUNTY, CAL.—FRIDAY, OCTOBER 23, 1914 NUMBER 80.

CONFLICTING STORIES ARE TOLD ABOUT COLLISION

STEGE LUMBER AND HARDWARE COMPANY DENY ALLEGATIONS MADE BY J. J. O'BRIEN IN ALLEGED SUIT FOR $50,000 FOR INJURIES OF A YEAR AGO.

As the result of an automobile accident which occurred in Stege just one year ago John J. O'Brien, the well known real estate dealer of this city is the plaintiff in a damage suit in the county seat in which he seeks to recover damages amounting to $50,577 from the Stege Lumber and Hardware company.

In the complaint O'Brien claims that he was driving an automobile on Eureka street, corner of Rust, October 24, 1913, when he collided with an auto truck belonging to the defendant, with the result that the truck ran over and completely demolished his machine, hurling the three occupants to the side of the road. Fred Jordan of San Francisco and Mrs. E. J. Sanders of Stockton were with O'Brien at the time of the accident.

It is contended in the complaint that plaintiff's machine was on the wrong side of the road, and that O'Brien sustained injuries which are permanent, while Mrs. Sanders sustained a broken hip, a badly wrenched back and numerous contusions.

Defendant Denies Charge.

In an interview this morning with a representative of the Stege Lumber and Hardware company denial is made to the alleged allegations of the plaintiff specifically as follows:

"This contention that we are defendants in a damage suit is all news to us as we have at no time received official notice and the only information we have on the matter is what we have read in the papers. There is evidently something materially wrong in these press accounts as it stated that the accident was caused by our heavily laden auto lumber truck running over the O'Brien auto. This state-

(Continued on Page Five.)

RICHMOND WILL GET APPROPRIATION FOR HARBOR IS CERTAIN

——COLONEL THOMAS REES

CONGRESSMAN CURRY DECLARES OUR HARBOR STATUS IS IN A HEALTHY CONDITION AND IS SURE TO WIN OUT; TIDELAND CONTROVERSIES MUST BE SETTLED AT ONCE IS OPINION OF THE CITY OFFICERS; IMMEDIATE STEPS TO BE TAKEN.

Doubtless the meeting and luncheon of the Richmond Industrial Commission, at the Mason St. Germaine in San Francisco Thursday will be handled by the young men with Websterian brows who scramble the eggs on the news pages of this paper, but as the senior scribe was there personally and absorbed much of the fried chicken and other good things, we feel like saying a few words, also, and anyhow those men will take more hard knocks and slams from us than perhaps from any other man, because of long and close association. We know all their home styles of orneriness and are not afraid to tell it. It was a good meeting, all right, and a fine feast of delicacies, which are very hard upon an editorial digestive apparatus that is used to ham and——. Jack Galvin, of the Independent, was there, also, and foundered on the feast.

President Wahl stated that the

(Continued on Page 8)

GOVERNMENT TUG WINS IN RACE WITH BIG S. O. TANKER AT LONG WHARF WHERE WIRELESS IS SEALED

STEAMER "SHABONEE," CAPTAIN REED, FROM HONGKONG, WITH LARGE CARGO OF OIL, STOPPED BY THE GOVERNMENT BOAT. REAR ADMIRAL POND GIVES STRICT ORDERS.

Just as the big white British Standard Oil tanker "Shabonee" drew alongside the Standard Oil long wharf, this city, today following an uneventful voyage from Hongkong, a government tug carrying Sealer Snead boarded her and sealed her wireless apparatus by order of Rear Admiral Pond.

The wireless sealers had been kept on the jump all day and although they failed to nab the big liner as she slipped through the heads followed her up in their speedy tug and managed to draw alongside just as she dropped anchor.

Captain Reed, in charge of the ship, was given strict orders to the effect that as long as the "Shabonee" remained in this port that her wireless was not to be tampered with.

MILLION DOLLAR BOND ISSUE FOR ROADS

This evening there will be a mass meeting held in Lafayette when a committee of seven citizens representing districts involved in the plan to issue a million dollars in bonds for the construction of forty miles of automobile boulevards throughout the southern portion of the county. The delegates will submit a report to the Board of Supervisors and that body will give the matter their consideration on November 16th.

It is the intention to construct a boulevard similar in type to the famous Foothill boulevard of Alameda county which will extend from the inter-county tunnel between Claremont and Lafayette along the railway to Walnut Creek to Danville, San Ramon and the county line near Pleasanton. Another branch extending from Danville to Tassajara and to the county line near Livermore is contemplated as is another branch from Lafayette through the Moraga district to the Oakland city line.

Vote for C. D. Horner for Assemblyman. He is the right man for the position.

Vote for Leo Tormey for Judge of the Superior Court.

An argument may be convincing without helping much.

THE NEW DEPOSITOR

IS assured direct, personal attention and service at this bank.

The safety and protection of his money is fully provided for. We furnish him with deposit slips, bank and check book and keep the record of his account without charge.

In addition to prudent, conservative banking he is entitled to our best advice in his financial affairs and material assistance in the upbuilding of his business.

We shall be glad to have YOU open an account with us NOW and avail yourself of these advantages.

FIRST NATIONAL BANK
COMMERCIAL
RICHMOND SAVINGS BANK
SAVINGS

MORE MAIL BOXES HAVE BEEN PLACED ABOUT TOWN

POSTMASTER S. F. JENKINS GREATLY FACILITATES NEEDS OF RESIDENTS IN OUTLYING DISTRICTS BY PLACING OF 14 NEW MAIL BOXES.

Owing to the rapid spreading out of this city Poastmaster S. F. Jenkins was forced to have a large number of additional mail boxes installed which will greatly facilitate the handling of mail by carriers and also prove a great benefit to the residents in some of the outlying districts.

The fourteen new boxes have been installed in the following places making a total of 50 boxes which are at the present time distributed about this city.

Following are the locations:

Macdonald avenue and Sixth street, Macdonald and Eighth, Macdonald and Fifteenth, Macdonald and Twentieth, Barrett and B, Barrett and Third, Barrett and Fifth, Barrett and Seventh, Barrett and Ninth, Barrett and Eleventh, Barrett and Thirteenth, Barrett and Nineteenth, Roosevelt and Twenty-first, Lincoln and Eighth.

CATHOLIC FAIR AT SAN PABLO ENDS SATURDAY

A record crowd is expected at the San Pablo Catholic church fair tomorrow evening, that being the fifth night and last night.

One of the features of the evening will be the raffling of a large number of presents and gifts by the members of the church.

The early part of the evening is to be taken up with a musical and vocal program selections for which will be rendered by the following:

A. Summerville, saxaphone, accompanied by Miss Mary Bailey, on the piano; vocal solo, Miss Ethel Smith; musical duet, Miss Marrino Folmer of Oakland, and Miss Alice Maloney, late songs by Tony Rabero and Santos Lorenzanna, accompanied by Miss Bailey.

At the conclusion of the evening's affair dainty refreshments will be served by a committee in charge.

CATHOLIC CHURCH FAIR A SUCCESS

The St. Mark's Catholic church fair up to the present time has been a great success.

Miss Lucia Kerr who is to be in charge of the program this evening announces the following numbers which will be rendered:

Vocal solo—Charles Gounod, accompanied by a string quartette.

Mandolin solo—"Barcarolle," J. Offenbach, by Miss Collins.

Selection—by string quartette.

Vocal solo—"Sing Me to Sleep," Miss Best.

Selections by string quartette.

The string quartette will consist of Miss Frances Beck and Miss Grace Best, first mandolins; Miss Lillian Collins on the second mandolin and Miss Viola Best on the guitar.

HAND CAUGHT IN A COFFEE MILL CAUSES BLOOD POISON

P. W. Binford, 416 Nineteenth Street, Suffering From Peculiar Accident as the Result of Infection.

P. W. Binford, an agent for the Coswell's National Crest Coffee company of San Francisco, residing at 416 Nineteenth street, this city, is suffering from a bad attack of blood poison, resulting from an injury which he received to his hand a few days ago in a coffee mill.

Binford, at the time, was in the act of waiting on a customer and while conversing, accidently caught his hand in the machine.

This morning his arm had swollen to twice its normal size from the injury and was rendered useless.

LIBRARIANS WILL LEAVE FOR SESSION AT SAN JOSE

MISS WILSEY, MRS. E. B. SMALLWOOD AND MRS. A. WHITEECK TO ATTEND SECOND DISTRICT MEETING TOMORROW.

At the Second District Meeting of the California Libraries Association which is to convene tomorrow at San Jose will be Miss Wilsey, Richmond city librarian, Mrs. E. B. Smallwood, trustees of the local libraries and Mrs. A. Whitbeck, county librarian.

The three prominent library heads will leave this city early in the morning so that they may have ample time in which to make the motor trip south.

The program as arranged for the morning session follows:

Address of welcome by Mrs. A. A. Sowler; Aids to story telling, Mrs. A. Whitbeck, county librarian of Contra Costa county; Progress of Santa Clara library, Miss Stella Huntington. Afternoon session — Making and Marketing of books by Guy C. Miller; Discussion of library questions, by Mrs. M. H. Waterman.

NEW FALL STYLES IN SHOES ARE HERE

In conjunction with the large supply of workingmen's shoes which Stanford Philpott, the local shoe merchant recently received, are a number of the latest fall styles in dress shoes, both in patent leather, black and tan.

The stock now carried by the Philpott shoe store is one of the largest and most up-to-date in this city.

COUSIN TELLS HOW BELGUIM GIRLS WOULD PUT OUT EYES

ADOLPH WINTERS RECEIVES LETTER FROM FRONT TELLING OF ATROCITIES COMMITTED BY BELGIAN GIRLS ON THE BATTLEFIELD.

According to German reports it is the Belgians who have been atrocious and not the Teutons. A letter received today by Adolph Winters from a relative in Essen, Germany, home of the Krupp gun works, tells of scenes witnessed by his cousin on the battlefield at St. Quentin.

Essen, Germany, Sept. 7.

Dear Cousin: I am in the hospital in this town within sight and sound of the great Krupp gun works, which is at the present time working its employes 15 and 20 hours each day.

You in America have read of the many atrocities committed by Germany but they have been falsified, in fact, only heinous offenses have been those committed by the Belgians.

While wounded on the battlefield at St. Quentin I noticed many of my comrades lying about me crying for someone to end their pain and as they did so Belgian factory girls who were assisting in the commissary department of their country's cause would walk along and, instead of lending aid to those dying, would take table forks used in cooking and stab their eyes out.

"O God! It makes me shudder to think of the sight. So wrought up in spirit were these simple-minded girls that they would slash blindly away at the face of some wounded trooper whose cries for death following these acts would be heart-rending."

All soldiers who are not mortally wounded unto death must assist in some kind of duty and as I received but a single bullet in my right arm I am assisting in the hospital.

"Yours,

"OTTO".

CATHOLIC LADIES OF SAN PABLO PLAN WHIST PARTY

The ladies of the San Pablo Catholic church have completed all arrangements for the holding of a whist party in the church parlors on Thursday afternoon of next week which gives promise of being one of the most enjoyable affairs held in many months.

The committee which is to have charge of the evening's affair; Miss Theresa Gularti, Miss Mary Lucey, and Mrs. Mary Lucas.

$20 Check Lost.

The police department has been notified that a check issued by A. Bowen to D. J. Abbott for $20 has been lost or stolen and the officers are keeping a strict look out to see that the banks are not imposed upon.

Vote for C. D. Horner for Assemblyman. He is the right man for the position.

Richmond Record-Herald

Published Every Afternoon Except Sundays and Holidays by the Record-Herald Company
Main Office, Sixth Street near Macdonald. Telephone Richmond 70
Branch Office, 11 Park Place Telephone Richmond 216

FRANK HULL----------Managing Editor G. E. MILNES----------Business Manager
F. J. HULANISKI----------Editor J. A. LONG----------Advertising Manager

SUBSCRIPTION RATES:
One Year----------$4.00 Six Months----------$2.00 One Month, by Carrier----40c

Entered at the Postoffice at Richmond, California as second-class matter

INDEPENDENT DEMOCRATIC — Official Paper of the City of Richmond

Editorial Department

"To Observations Which Ourselves We Make, We Grow More Partial, for the Observer's Sake."

BUSINESS TIDE SWEEPING UPWARD AND ONWARD

Looking over the trade journals and market quotations of all lines of business we find that last week's exportations marked a decided change in the business affairs of the country, and that all predictions of those best posted are that from now forward the demands of foreign countries for the products of our farms and the output of our mills, shops, mines and factories will be steadily increasing, and the tide of commerce and of industry will sweep strong and steady throughout the entire country, save parts of the south, which is depressed by lack of demand for cotton.

The south should, and we hope will, secure the financial aid her planters need to carry over the cotton until the demand for it, which is sure to come, shall arrive.

West, north and east in the United States it is plainly in evidence now, according to the best authorities, that great activity has set in for all classes of business and is so to be maintained throughout the increased purchasing power of the agriculturists, who have been blessed by wonderful crops and are favored through good demands and high prices for them.

With three continents involved in war and the oceans of the globe patrolled by belligerent vessels, it could not be otherwise than that our financial, commercial and industrial affairs would be deranged, but now after ninety days from the opening of hostilities we find our country ready to transact business with the world upon a scale that has never been equalled in extent or in value in all our history.

The record of coal shipments for September and part of this month have all been broken and our mines this winter will employ more men, and their payrolls will be larger in amount than ever before known.

From all reports the outlook for iron and steel grows brighter daily, and while the prosperity of the farmers keeps up the demand for automobiles that gives employment to hundreds of thousands of skilled workmen, the call of foreign governments is adding to sales, and at the same time the war in Europe is leaving to our manufacturers the trade of Asia, Africa and South America. As to munitions of war, all our dealers in such articles have large orders, and there is an immense call for clothing, blankets, shoes and other furnishings for the millions of soldiers in the field or equipping for the campaigns across the sea.

Wool is advancing in price and the stocks of that fibre throughout the world bid fair to be absorbed by actual utilization during the next six months.

The transportation companies are no longer compelled to serve the public at a loss and their millions of employes can depend upon full time and good pay in every state in the Union.

The hesitation in business, quite prudent and natural in view of the sudden changes brought on by the war, is now practically of the past, according to the best sources of information, and our merchants, our manufacturers, our business men generally, are already beginning to feel the effects of a healthy reaction and the stimulus which an assurance of good times always brings to them and to all who are willing to work and help make the wheels of progress and prosperity go round.

The Pacific coast country will especially be favored in all this by the addition to its commerce and increase of its population and wealth incident to the opening of the Panama Canal and the world's exposition soon to open at San Francisco and entertain millions from all over the world.

If Hiram Johnson gets beat in the race for governor we are not going to indulge in any lugubrious lachrimosity. We don't know exactly just what all that means, but we're not going to indulge in it, anyway, in case he gets beat, which he will be.

Sir Ernest Shackelton is going to journey from London to the South Pole. That is one way to get away from the war, but seems like crawling under the bed would be less trouble.

There is a girl in Omaha named Lena Genster. We'd just as leave.

You can't exactly see through those opaque skirts, but they are so tight you don't need to.

Ain't much difference between battleships and some courtships.

The average girl is prettier after supper than before breakfast.

In the fall the old man's fancy lightly turns to thoughts of coal.

Our notion of nothing to worry about is a news censorship in Mexico.

"Need a woman over 50 feel old?" asks Jane Addams. Ask Lillian Russell.

The waistline is now at the hip, but feminine heads will continue to be worn on the shoulders.

Very few girls are as bad as they look when they get stuff on their faces and skimpy skirts on broomstick limbs.

And still a woman spends less time building up her complexion than a man does obliterating his whiskers.

We'd hate to have a tongue so sharp we could shave with it by running it out and around our face.

The Mexicans held a peace conference last week, but the list of killed and wounded have not been given out yet.

In a family quarrel the husband is usually the silent member of the firm. His part is mostly to listen.

A Denver minister says the end of the world is near. It used to look that way to us occasionally, when we lived in Denver.

Crowned heads, like cocoanuts, come in various sizes; some like pecan nuts, some like cantaloupes, some like pumpkins, and still others boneheads.

War is said to have added to churchgoing in England, but it had a different effect at Rheims, Antwerp and other places where the churches were in direct line of the shells.

Vice President Marshall says marriage is a great institution if you get the right wife. But we haven't heard what Mrs. Marshall has to say about it yet.

We were not half as interested in the opening of the champion baseball season as we were in the opening of the pumpkin pie season, which suggests that we are no longer a colt.

According to the statistics somebody in this country ate 30,000,000 bananas last year. We can prove an alibi, but have to admit slipping up on about that many skins.

Sam Blythe says the English will keep sending men to the front until they have sent all there are in England, unless the war ends sooner. In other words, Mr. Blythe believes that the British will be as slow to quit enlisting as they were slow to begin.

It was Congressman Knowland's privilege to speak and work against the repeal of the free tolls bill, but he should have done so in a dignified manner. It did not add to his popularity any, but quite the contrary, to say or infer that President Wilson was not honest or was making secret deals with England. Everybody knows that President Wilson is not that kind of man that he is the soul of honor, and we were sorry and chagrined to read what Knowland had said, and not surprised that the president should allude to it as an insult, for that was what it was. Doing that sort of politics never gets a man anywhere. It is like the chickens who come home to roost.

If You Value Your Money--Heed This

We have just received the largest shipment of **MEN'S WORK SHOES** ever received in this city. These goods were bought long before the War in Europe commenced to make the price of leather soar way up, and we intend to give you (Mr. Workingman) the benefit of this fortunate deal **while they last.** Once the goods are sold out we know it will be impossible to obtain the same grade and quality at anything like the same price.

Are You In Need of Work Shoes
--or likely to be in the near future?

If so, it will certainly pay you well to look these goods over right now. Prices range

$2.50
$2.75, $3.00, $3.50 to $4.00

Special Line High Top Tan Boots, $4, $5
Values You Can't Beat No Matter Where You Go

RUBBER!

We have the largest and most complete stock of Rubbers in this city. Styles to fit every shoe properly--men's, women's and children's--as they should be fitted.

Our Rubber Boots are the best that money can buy---at prices to suit every purse. Be prepared for the rain. Buy Now

605 MACDONALD — Stanford E. Philpott — SHOES THAT SATISFY — 605 MACDONALD

The Leading Shoe House of This City

WE GIVE HOME TRADING STAMPS — WE GIVE AMERICAN TRADING STAMPS

IF KIDNEYS AND BLADDER BOTHER

Take a glass of Salts to flush out your kidneys and neutralize irritating acids.

Kidney and Bladder weakness result from uric acid, says a noted authority. The kidneys filter this acid from the blood and pass it on to the bladder, where it often remains to irritate and inflame, causing a burning, scalding sensation, or setting up an irritation at the neck of the bladder, obliging you to seek relief two or three times during the night. The sufferer is in constant dread, the water passes sometimes with a scalding sensation and is very profuse; again, there is difficulty in avoiding it.

Bladder weakness, most folks call it, because they can't control urination. While it is extremely annoying and sometimes very painful, this is really one of the most simple ailments to overcome. Get about four ounces of Jad Salts from your pharmacy and take a tablespoonful in a glass of water before breakfast, continue this for two or three days. This will neutralize the acids in the urine so it no longer is a source of irritation to the bladder and urinary organs which then act normally again.

Jad Salts is inexpense, harmless, and is made from the acid of grapes and lemon juice, combined with lithia, and is used by thousands of folks who are subject to urinary disorders caused by uric acid irritation. Jad Salts is splendid for kidneys and causes no bad effects whatever.

Here you have a pleasant, effervescent lithia-water drink, which quickly relieves bladder trouble.

—advt.

Truitt & Moyle, the local realty dealers, have just been appointed Richmond agents for the Richmond-Pullman Puebla Villa tract, at their offices, 709 Macdonald avenue.

tf Oct. 21*

Vote for Leo Tormey for Judge of the Superior Court. *

Vote for C. D. Horner for Assemblyman. He is the right man for the position. *

Is Your Office Warm Enough?

You can work in comfort by using a

PERFECTION OIL HEATER

It burns all day without re-filling, on a gallon of oil. Needs little attention. For best results use Pearl Oil.

Dealers everywhere

Write for booklet, "Warmth in Cold Corners."

Standard Oil Company
(CALIFORNIA)
Oakland

New Paint and Paper Store

The most complete store of its kind around the Bay.
Sherwin-Williams Paints, Stains and Varnishes. All grades of Wall Paper.

PAINTING AND PAPER-HANGING
All Work Guaranteed

ZEB KNOTT, 319 N. 7th St.

Popular Bakery and Coffee House

MACDONALD AVE., BET. 4th and 5th STREETS

Largest Assortment of Bread, Cakes and Pies in Richmond
Finest Cup of Coffee and Cream in Town

REMEMBER THE PLACE
Macdonald Ave., Between 4th and 5th Streets

EFFECTS OF PROSPERITY WAVE TO BE FELT HERE

OPENING OF THE PANAMA CANAL MULTIPLIES EXPORT BUSINESS OF PACIFIC COAST TEN-FOLD; SHIPPERS ARE SWAMPED WITH ORDERS.

That the dawn of the new era is at hand, in which the joys of prosperity threaten to disperse the glooms of adversity and financial depression, seems to be the prevailing sentiment among the business men and manufacturers of this community. This rift in the cloud that has hung over the entire coast since the beginning of the European war is due chiefly to the unprecedented demand for California products in the countries which have been devasted by the ruthless hand of Mars, and second of importance in the solution of the problems that have confronted those whose capital is all invested on this coast is the opening of the Panama Canal. In concise figures the business of California has increased ten-fold since the date of formal opening of the big ditch on September 1st. The wave of orders that has followed the realization of a means of cheap and quick transportation has proved a most agreeable surprise to the exporters of the coast and many of them are swamped with a plethora of orders that they were not prepared to receive.

That the wave of prosperity will sweep this way and that European money must eventually find its way into the Richmond banks is a certainty, on account of this being the manufacturing center of the coast. Since the 1st of October more than 20,000 barrels of wine have been shipped from San Francisco alone, and of this amount nine-tenths is estimated to have been furnished by the winery at Winehaven, to say nothing of the vast amount of oil which has been shipped from this city by the Standard Oil company's fleet of 28 ships, which carry thousands of barrels of oil daily. Of the amount of oil exported by the Union company and the Shell company's plant at Martinez there is no means of finding out, but when the financial returns begin to come in, the effect is bound to be felt.

Characteristic of San Francisco's desire to take credit for all the products that clears from that port, figures are given but it is a well known fact that all of the oil, asphalt, wine and other products of the manufacturing district of Richmond is listed as clearing from San Francisco regardless of the place whence it came, and of this amount it will be readily seen that the exports of Richmond must necessarily take an important part in making up the vast total, which could be credited to Richmond were there a board of trade here to check up its exports.

The following is a list of figures showing what New York has taken alone, since October 1st—just three weeks ago:

More than 11,000 bags of nuts.

More than 270,000 cases of canned fruitts.

More than 265,000 boxes of raisins.

More than 177,000 boxes of prunes.

More than 20,000 barrels of wine.

$4,000,000 in Merchandise.

Since September 1 fifteen steamers have left this port for England. These carried merchandise worth about $4,000,000.

The principal exports to Europe via the canal since then have been:

Asphalt, barrels	41,825
Apricot kernals, pounds	209,000
Barley, centals	1,435,119
Beans, pourds	310,000
Coffee, pounds	315,650
Fruit—	
Canned, cases	425,557
Prunes, pound	1,617,585
Raisins, pounds	21,200
Other dried fruits, lbs.	899,175
Hops, pounds	410,176
Honey, cases	50
Lumber, feet	63,668
Peas, pounds	82,210
Salmon, cases	88,990
Vegetables, canned, cases	4,710
Wheat, centals	12,804

CURTIN REFUSED TO TAKE PROGRAM FROM GOVERNOR JOHNSON

(Special to Record-Herald)

SAN FRANCISCO, October 23.—Senator John B. Curtin today wired his headquarters in this city a resume of the facts pertaining to his work as a tax commissioner. Hiram Johnson, after announcing that he would ignore Curtin, finally was forced by public opinion to reply to the charges made against him by the Democratic nominee for Governor. Johnson replied by a tirade of abuse, carefully refraining from meeting a single issue raised by Curtin.

Instead, Johnson boasted of the fact that he had vetoed a bill for an appropriation to pay Senator Curtin as a State Tax Commissioner. Curtin says that if he had consented to take Johnson's program in the Senate he would have received the money but that when he refused to swallow the Johnson policies, as a measure of retaliation Johnson refused to permit him to receive pay for his services.

Curtin's statement is as follows:

"The Legislature of 1911 and 1913 passed without a dissenting vote the bills to pay me for my work as a tax commissioner. The appropriation in each case was $2,500. Governor Johnson 'pocket vetoed' them. The reason is: One day I was called to his office and asked my attitude on his policies. I told him that whenever he was right I would be behind him, but whenever he was wrong I would not support him for a minute.

"That is why he vetoed those bills to pay me as a tax commissioner. I was originally appointed one of four tax commissioners by Governor Pardee, now a leading Progressive. Governor Gillette appointed me again, although the legislature was Republican at that time. I handed Governor Johnson my resignation but he refused to accept it, saying, 'You must keep up the work. I have never read the law and know nothing about it.' I told him my law practice was suffering and the tax work took up too much time for a small remuneration. But he insisted that I keep at it,—that I was the only man in the state who understood how to work out the tax system and that the system would have the state $16,000,000.

"But when I refused to take Johnson's program, came the pocket vetoe of my payment for a long period of very trying and difficult work. And that is what he bases his ridiculous 'charges' on."

Senator Curtin will end his campaign in the south with a meeting in Los Angeles scheduled for October 30th. On the 26th he speaks in Eureka.

Vote for C. D. Horner for Assemblyman. He is the right man for the position. *

Vote for Leo Tormey for Judge of the Superior Court. *

Set of Teeth **$5.00**
RICHMOND DENTISTS
4th and Macdonald.

Vote for Leo Tormey for Judge of the Superior Court. *

VOTE "YES" ON AMENDMENT NO. 19

Amendment No. 19, designed to prevent indiscriminate annexation of territory across county lines, is being carried to every part of the state by the Oakland Chamber of Commerce and Commercial Club, which are already confident the proposed law will be ratified at the approaching election.

San Francisco has abandoned Amendment No. 21, a similar but discriminatory enabling act, and has pledged its support toward the adoption of the Oakland substitute. With the commercial bodies of Los Angeles, San Diego, Stockton, Oakland and Sacramento, the San Francisco Chamber of Commerce is joining in a whirlwind campaign.

Amendment No. 18 allows limited expansion of cities having a population of 50,000 or more, but prohibits the crossing of county lines save in instances where the territory to be annexed was formerly part of the section desiring consolidation, as in the case of San Francisco and San Mateo counties, which, several years ago, were one.

Amendment No. 21 allowed crossing of county lines and provided that only those cities having a population of at least 175,000 should be eligible under the law to expand. Since being placed on the ballot, however, this amendment was abandoned in favor of the Oakland measure which is being widely supported.

Richmond naturally shares with Oakland in opposition to the matter of annexation by San Francisco and in order that the metropolis may know just what attitude this city takes on becoming a part of San Francisco should be expressed by voting yes on Amendment No. 19.

TAFT & PENNOYER COMPANY

Dinner Sets
In China and Semi-Porcelain

A large variety of handsome patterns, in English, French and Austrian China. Also English and American semi-porcelain. All in open stock; all pieces sold separately.

The **BLUE-RIBBONED COPENHAGEN** pattern, neat and durable.

Dinner set of 50 pieces **$13.90**
Dinner set of 100 pieces **$26.35**

THE "AMIENS"

A fine quality of English semi-porcelain with new conventional border decoration in blue and rose with small border, on an ivory background.

Dinner set of 50 pieces **$15.15**
Dinner set of 100 pieces **$28.30**

"THE MARCELLA"

French China dinner set decorated with dainty pink floral sprays and edged with gold; a good value.

Dinner set of 50 pieces **$18.90**
Dinner set of 100 pieces **$35.70**

FRENCH CHINA DINNER SET, decorated in a new and attractive Oriental design of flowers and foliage in natural colors.

50 pieces **$20.50**
100 pieces **$39.65**

CLEAR GLASS WATER BOTTLES—

An odd assortment of water tumblers, goblets, wine, cordial and whisky glass; good quality and edged with best gold; values from $4.00 to $6.50 dozen. Your choice at each **10c**

First Anniversary Sale
CAPWELLS' BASEMENT STORE
Celebrating the Basement's Store's 1st Birthday
with Oakland's Best Sale of
Women's Suits

If the women who want new Winter Suits at an inexpensive price could be made to realize through these printed lines the tremendous values in Suits offered in our Basement Store this week they would be here tomorrow bright and early.

Such Good Suits were never before seen **$9.98**

Fine quality serges in navy, black, plum and gray, invisible checks and mixtures, made in the very latest of winter styles. Suits to 44 bust measure for large women among them. The quality of these materials and the excellent tailoring and finish and splendid long service they will offer will delight those who come for them.

And See Those $14.75 Suits

They are so far above the Suits that stores ordinarily feature at this price that they can but create the greatest enthusiasm. There's a wide choice of styles and materials and each and every one is a suit to be worn with pride and satisfaction for its style and service.

Children's Hats

SALE TOMORROW IN BASEMENT FROM 10 to 12 ONLY

Disposal Extraordinary of

300 INFANTS' HATS AND BONNETS AT 29c each

Their original price was so many more times this that you would be incredulous if we told you—so come and see. Lucky are the women who get here first for these.

And Read This——

EVERY TRIMMED HAT IN THE BASEMENT,

Values to $5.95 Tomorrow for **$2.50**

This includes velvet Hats trimmed with ostrich bands, turbans and sailor hats and is an Anniversary bargain you won't want to miss.

Tomorrow....

GREAT SALE OF Curtain Ends 29c each

A big special purchase for the Anniversary Sales. Many different patterns that are wonderfully pretty in light and dark ecru. Also many that will match into pairs. Lengths run from one and a half to two and a half yards.

Messaline Silks 50c and 60c values 39c yd.

A good wearing quality in handsome light and dark colorings. Solid shades in pink, blue, black and white and many attractive pin striped effects. These are going fast. Hurry.

Visit the Men's Furnishing Section in the Basement. It Will Pay You To Do So.

H. C. Capwell Co. THE LACE HOUSE

Clay, Fourteenth and Fifteenth Streets, Oakland.

Hundreds of Other Special Basement Store Bargains This Anniversary Week

SAMPLE LINE OF
NEW COATS

At Wonderfully Attractive Prices

17 at $9.75

15 at $12.45--33 at $16.45

The materials include the very latest weaves of Pebble Coating, Pile Cloth, Broadtail, Zibeline, Cheviot, Broadcloth and some unclassified rough materials.

The colors are the very latest shades of blue, brown, green, navy, black and some plaid effects.

The styles are principally in the three-quarter models, shown for the first time and including some very handsome low belt cuts.

Not all of the coats are lined, but in such cases as they are we commend the extra quality of the lining used to the attention of purchasers. Sizes run from 33 to 44. Prices ..... **$9.75, $12.45 and $16.45**

SILK PETTICOATS
$2.95

A Jersey top petticoat, with a wide messaline flounce, in full range of colors and black; also an All-Messaline Petticoat of exceptional value in the best colors and black. Specially priced **$2.95**

Bath Robe
BLANKETS

In all the latest designs and colorings. To be made in the most suitable Christmas gift possible for a man.

$2.00 $4.00 $3.75

Navajo Indian and other conventional designs, in dark green, tan, brown, Oxford and light and dark gray grounds. Some new arrivals in attractive Grecian border effects.

The prices include girdle cord, neck and one set of frogs with each robe.

CLAY at 14TH and 15TH

RESOLUTION OF INTENTION NO. 258

A RESOLUTION OF INTENTION TO CHANGE AND ESTABLISH THE GRADES OF A PART OF MACDONALD AVENUE BETWEEN SIXTEENTH STREET AND NINETEENTH STREET.

Be It Resolved by the Council of the City of Richmond, as follows:

Section 1. That it is the intention of the Council of the City of Richmond under the authority granted by the "Change of Grade Act of 1909" to change the grades on the northerly one-half of Macdonald Avenue, between Sixteenth Street and Nineteenth Street, as follows, to wit:

That the curb grade on the northerly side of Macdonald Avenue be changed as follows:

That the grades heretofore established between Sixteenth Street and Nineteenth Street be abandoned.

That the grade on the easterly end of the return on the westerly side of Nineteenth Street be fixed and established at an elevation of 38.8 feet, and on the westerly end of the said return at an elevation of 38.6 feet.

That the grade be a straight line from the last described point to a point 110 feet westerly from said point, and that the grade at the last described point be fixed and established at an elevation of 30.0 feet.

That the grade from the last described point to a point 60.0 feet westerly therefrom be on a concave curve with a radius of 824.74 feet, and that the grade of the last described point be fixed and established at an elevation of 28.13 feet.

That the grade from the last described point to a point 229.53 feet westerly therefrom, be a straight line, and that the grade at the last described point be fixed and established at an elevation of 28.13 feet.

That the grade from the last described point to a point 60.0 feet westerly therefrom, be on a concave curve with a radius of 954.62 feet, and that the grade of the last described point be fixed and established at an elevation of 29.8 feet.

That the grade from the last described point to a point 74.0 feet westerly therefrom, be on a straight line, and that the grade at the last described point be fixed and established at an elevation of 33.75 feet.

That the grade from the last described point to a point 62.0 feet westerly therefrom, be on a convex curve, with a radius of 866.16 feet, and that the grade at the last described point be fixed and established at an elevation of 35.33 feet.

That the grade from the last described point to the easterly end of the return at the Easterly side of Sixteenth Street be a straight line, and that the grade at the said easterly end of the return be fixed and established at an elevation of 34.25 feet.

That the northerly end of the return on the easterly side of Sixteenth Street be fixed and established at an elevation of 34.25 feet.

That a grade be established on a curb line along the southerly side of the roadway known as the "Subway," as follows:

At the center line of Nineteenth Street at an elevation of 39.4 feet.

That the grade from the said point to a point 30.0 feet westerly therefrom, be on a convex curve with a radius of 960.87 feet, and that the grade at the last described point be fixed and established at an elevation of 38.0 feet.

That the grade from the last described point to a point 110.0 feet westerly therefrom be a straight line, and that the grade at the last described point be fixed and established at an elevation of 30.0 feet.

That the grade from the last described point to a point 164.68 feet westerly therefrom, be on a concave curve, with a radius of 2438.20 feet, and that the grade at the last described point be fixed and established at an elevation of 23.9 feet.

That the grade from the last described point to a point 154.85 feet westerly therefrom, be on a concave curve with a radius of 2018.23 feet, and that the grade at the last described point be fixed and established at an elevation of 28.13 feet.

That the grade from the last described point to a point 104.0 feet westerly therefrom, be on a straight line, and that the grade at the last described point be fixed and established at an elevation of 33.75 feet.

That the grade from the last described point to a point 37.0 feet westerly therefrom, be on a convex curve, with a radius of 866.16 feet, and that the grade at the last described point be fixed and established at an elevation of 35.33 feet.

Section 2. The Map prepared by the City Engineer entitled "Grade Map No. 258, dated October 1, 1914," is hereby made a part of this Resolution of Intention, and all subject matter thereon is incorporated herein.

Section 3. All elevations given herein are in feet above the City Base as established by Ordinance No. 42 of the City of Richmond.

Section 4. The Clerk of the City of Richmond shall cause this Resolution of Intention to be published for two days in the Richmond Record-Herald, a daily newspaper published and circulated in said city in the manner required by law. Said newspaper being the official newspaper of the City of Richmond, and the paper in which the official notices of the City Council are usually printed and published.

The Superintendent of Streets is hereby ordered and directed to cause to be conspicuously posted in the manner and form required by law, notices of the passage of this Resolution of Intention and to cause a notice similar in substance to be published for six days in the said Richmond Record-Herald, which said Richmond Record-Herald is hereby designated as the newspaper in which said notice shall be published.

Section 5. This Resolution of Intention is adopted under the authority conferred upon this Council by that certain act of the Legislature of the State of California, known as "Change of Grade Act of 1909."

I hereby certify that the foregoing Resolution of Intention was passed and adopted at a regular meeting of the Council of the City of Richmond on October 19, 1914, by the following vote

Ayes: Councilmen Ludewig, Follett, Fernald, Hartnett, Lane, Picton, Willis and Garrard.

Noes: None.

Absent: Councilman Penry.

In Witness Whereof, I have hereunto set my hand and affixed the corporate seal of the City of Richmond on the 20th day of October, 1914.

(Seal) A. C. FARIS,
Clerk of the City of Richmond.
Approved: E. J. GARRARD,
Mayor.

AN OLD RECIPE TO DARKEN HAIR

Common garden Sage and Sulphur makes streaked, faded or gray hair dark and glossy at once

Almost everyone knows that Sage Tea and Sulphur, properly compounded, brings back the natural color and lustre to the hair when faded, streaked or gray; also ends dandruff, itching scalp and stops falling hair. Years ago the only way to get this mixture was to make it at home, which is mussy and troublesome.

Nowadays we simply ask at any drug store for "Wyeth's Sage and Sulphur Hair Remedy." You will get a large bottle for about 50 cents. Everybody uses this old, famous recipe, because no one can possibly tell that you darkened your hair, as it does it so naturally and evenly. You dampen a sponge or soft brush with it and draw this through your hair, taking one small strand at a time; by morning the gray hair disappears, and after another application or two, your hair becomes beautifully dark, thick and glossy and you look years younger. —Advt.

DR. CHAS. R. BLAKE, first assistant in the Eye Department of the S. F. Polyclinic, makes a specialty of all diseases of the eye, ear, nose and throat. Glasses accurately fitted. Offices in Pillow Building, Macdonald Ave., at 7th, Richmond, Cal. advt

Vote for Leo Tormey for Judge of the Superior Court. *

Neither a dentist nor an undertaker can keep his customers cheerful.

NO HEADACHE OR NEURALGIA PAIN

Get a 10 cent package of Dr. James' Headache Powders and don't suffer.

When your head aches you simply must have relief or you will go wild. It's needless to suffer when you can take a remedy like Dr. James' Headache Powders and relieve the pain and neuralgia at once. Send someone to the drug store now for a dime package of Dr. James' Headache Powders. Don't suffer! In a few moments you will feel fine—headache gone—no more neuralgia pain.

JUDGE RICHARDS GIVEN ROUSING WELCOME BY MOOSE AND PYTHIANS

CANDIDATE FOR THE APPELLATE BENCH IS GUEST AT INFORMAL DINNER AND ADDRESSES LARGE ASSEMBLAGE IN MOOSE HALL.

Judge John Richards, candidate for the appellate bench was the guest of distinction last evening at a social gathering of Moose and Knights of Pythias.

Judge Richards came over last evening from San Francisco and upon his arrival in Richmond was escorted to the Imperial hotel where an informal dinner was served. Gathered around the festal board were Doctors William Fraser, Homer Woodruff, Charles R. Blake, G. A. Follett, Attorney W. F. Freudenberg, T. O. Watson, Water Commissioner Curry, Charles F. Donnelly and John F. Galvin.

At the conclusion of the repast the diners adjourned to the Moose hall where the "Paps" were holding open meeting in the nature of a reception to the Uniform Rank, Knights of Pythias. Before the festivities of the evening began Judge Richards delivered a stirring address and created a deep and lasting impression upon all who were fortunate enough to be within the range of his voice.

CLASSY PROGRAM AT ORPHEUM THEATER

Class is stamped so firmly upon the big vaudeville show at the Oakland Orpheum this week that it looms up as one of the season's most attractive offerings. Everybody knows that the vaudeville bills at the Orpheum are always good and thoroughly enjoyable, but occasionally one comes that is really so superior that people flock in droves to take advantage of the toothsome vaudeville delights provided. This is one of the weeks.

To Claude Gillingwater and Miss Edith Lyle undoubtedly belong the stellar honors of the bill. It is a powerfully written and powerfully acted drama that Mr. Gillingwater presents, "The Wives of the Rich." In the mansion of a millionaire a drama is enfolded by Mr. Gillingwater and Miss Lyle that grips the heart strings, holds the audience in rapt attention for thirty minutes and at its finish provides a keen surprise—one deeply interesting and therefore all the more welcome to the spectators. The clock has struck twelve for Mr. Gillingwater in this his latest and greatest play.

The fact that every act on the Orpheum bill is new this week is doubtless pleasing to the throngs. These new acts include George White and Isabelle Jasen who are unquestionably the classiest dancers who have ever come here. Mr. White was a furore in Paris and after one season of his graceful steps his conquest at the French capitol is easily understood.

Herbert Ashley and Al Canfield win roars of laughter with their unique parodies and nifty singing stuff.

Harry DeCoe, known "as the man with the tables and chairs" offers a striking novelty.

Joe and Lew Cooper are popular song writers who sing popular songs in a popular way and that is certainly sufficient.

The Five Metzettis are sensational athletes. One of them does a triple somersault in mid air lighting on the shoulders of another man and this feat invariably brings a burst of applause from the startled crowds.

Claude Golden is a big hit with his card tricks, offering them in a new and delightfully humorous way.

The performance began with the graceful dances of the Les Salvagis who are French girls with some new ideas in the matter of dances.

Some excellent comedy motion pictures and the usual Orpheum travel pictures round out the big bill.

Vote for C. D. Horner for Assemblyman. He is the right man for the position. *

Vote for Leo Tormey for Judge of the Superior Court. *

Vote for Leo Tormey for Judge of the Superior Court. *

Gold Crown, 22k $5.00
RICHMOND DENTISTS
4th and Macdonald.

Vote for Leo Tormey for Judge of the Superior Court. *

MOSBACHER'S
CLOAK AND SUIT HOUSE
517-519 FOURTEENTH ST.

New Norfolk Suits

especially adapted for misses and young ladies. New York's latest fashion decree. We are showing these Suits in very attractive designs and colors. These Suits are ultra-swagger and we priced them at only $25.00

Another proof of Mosbacher's value-giving power

Russian Pony Fur Coats at $25.00

This is an unprecedented offer. First quality skins, first quality lining, first-class workmanship. Every one knows that coats like this are never sold at such prices. They would easily bring $45.00 and $50.00. But we give the values. Hence our price, $25.00.

Our Infants' and Children's Department

Are full of new Coats, Dresses and Accessories.

Infants'
Sweaters ..29 1-2c to $2.95
Toques and Bonnets .....39c to 95c
Coats (white) $2.95 to $8.50
White Dresses, 50c to $5.00

Children's
Cotton Dresses, 2 to 14, especially priced this week 95c
Wool Dresses, 6 to 14—$2.50 to $9.95

Exceptionally good values in Flannelette Night Gowns—$1.00

Splendid quality Women's Silk Fibre Hose 25c

No Place Like MOSBACHER'S For Values
517-519 Fourteenth St., Oakland

LESSER BROS., Washington Market, Oakland

WASHINGTON MARKET

Ours is a recognized reputation for fair and honorable business dealings, selling quality meats truthfully represented.
LESSER BROS., Props.

You Cannot Buy Better Meats at Any Price

MEATS

Specials For Saturday

All Departments Open Saturday Nights Till 10 P. M.

BEEF
CHOICE STEER BEEF
Special for Tomorrow
Prime Rib Roast .....17 1-2 c per lb.
Rolled Shoulder Roast all bones out, 14c
Pot Roast, per pound 12 1-2c
Rib Boiling Beef, per pound 11 1-2c
Round Steaks, per pound 18c
Shoulder Rib Steaks, per pound 15c

MUTTON
Legs Choice Yearling Sheep, per lb ...15c
Loins or Racks, per lb 14c
Loin or Rib Chops, per lb 15c
Shoulder Chops, per lb 12 1-2c
Shoulder Roast, per lb 8 1-2c

POULTRY
Everything Strictly Fresh Dressed, Milk Fed Stock. Guaranteed.
ROASTERS AND FRYERS
Special .....25c lb.
Strictly Fresh Dressed Cal. Turkeys, per lb 30c, 32c
California Hens, lb 22 1-2c
Eastern Hens, lb 25c
We guarantee Everything we sell. Positively no cold storage nor frozen stock handled.
Wild Game in Season Now.

Spring Lamb
Genuine Nevada Choice Small Spring Lamb.
HIND QUARTER
At .....17 1-2c lb.
FORE QUARTER
At .....12c lb.

Pork
LEAF LARD
8 lbs. for $1.00
Pork Shoulder Roast, per lb 15c
Pork Shoulder Chops, per lb 17 1-2c
Pork Loin Chops, per lb 20c and 22 1-2c
Fresh Spare Ribs, per lb 14c
LEGS OF PORK OR FRESH HAMS—per pound 17 1-2c

Butter and Eggs
Fancy Creamery Butter — churned fresh daily, Washington brand—2-lb square for 68c
Fresh Large White Pullet Eggs, per dozen 45c

Delicatessen
Our Delicatessen Department is complete with a full line of high-grade delicatessen at our usual low prices.

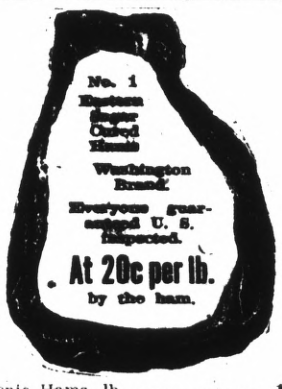

Picnic Hams, lb 15c
Lard Compound, lb 10c
Eastern Sugar Cured Bacon, lb 24c
Lard Compound in 3-lb cans for 30c
Lard Compound in 5-lb cans for 50c
Pure White Rendered Lard, lb 15c
Pure White Rendered Lard in 3-lb cans for 45c
Pure White Rendered Lard in 5-lb cans for 75c
Pure White Rendered Lard in 10-lb cans for $1.50
Our Special Frankfurters, lb 17 1-2c
Home-made Frankfurters, lb ..15c
Clubhouse and Tomato Sausage lb 15c

Our Penny Change System is a Great Success. You get what you pay for and you don't pay for any more than you get.

The Busy Corner -- Ninth and Washington Sts., Oakland
These Prices also prevail at our Lincoln Market, Berkeley, University and Shattuck Aves.

THEODORE A. BELL ENDORSES J. D. PHELAN

VALLEJO, October 22.—The following telegram from Theodore Bell was received here today in regard to the proposed tax on California wines:

"Glad to say that conferees have agreed to Senate amendment on wine schedule. Tax will be in form of stamps on bottles and containers, to be affixed by retailers. This lifts the burden of California grapegrowers and winemakers. Our Democratic Congressmen, Raker, Church and Kettner, deserve great credit. Commissioner Caminetti and Jas. D. Phelan are entitled to the heartfelt gratitude of everybody interested directly or indirectly in the viticulture of our state, for their work. Mr. Phelan has demonstrated his ability to help California at Washington."

CALIFORNIA TOWEL SUPPLY CO.

Towel service furnished offices barbers and bars. We supply coats and aprons. We furnish the supply —you use it. Cheaper than buying your own. Branch office, Record-Herald building, telephone 70 Telephone your order and the man will call on you.

Teeth extracted without pain.
RICHMOND DENTISTS
4th and Macdonald.

You probably can't overcome your prejudices no one does to any great extent, but you can refrain from serving them on all occasions.

LOCAL MENTION

Pertinent remarks about well-known People in Richmond Happenings about Town

Returns From East.
Mr. and Mrs. H. A. Woodcock who have been visiting in the east returned home last evening.

* * *

Candidate Here.
Warren McBryde, incumbent candidate for the office of supervisor, was a visitor in town last evening.

* * *

From Fresno.
Mrs. H. Lang of Fresno is spending several days at the home of Mrs. J. Lane of this city.

* * *

At the Imperial.
S. C. Farley of San Francisco is stopping at the Imperial hotel.

* * *

Leave for Fresno.
Mr. and Mrs. C. H. Warren, residing on Bissell avenue, left yesterday for Fresno, where they will spend several days with friends.

* * *

Fort Jones Visitor.
Mrs. Francis Shrape of Fort Jones is visiting at the home of her daughter, Mrs. P. J. Throll at 433 Twelfth street.

* * *

Star Grill Changes Hands.
A bill of sale transferring the Star Grill, 720 Macdonald avenue from C. Barbikas to Nick Poulos and John Constantanda has been filed for record.

* * *

Demonstration Tomorrow.
Tomorrow afternoon a demonstration of the virtues of "Firex" the non-flamable paint preparation will be held at the corner of Ninth and Macdonald avenue.

* * *

Visiting in Richmond.
Ramos W. Partridge of Oakland was attending to business in Richmond this afternoon.

O. E. S. ELECTION HELD IN SAN DIEGO

SAN DIEGO, October 23.—The Order of the Eeastern Star of California, which has a membership of more than 30,000, elected officers for the coming year yesterday. The 1200 delegates to the session of the grand chapter all took a lively interest in the proceedings attending the balloting. The officers elected are: Grand matron, Mrs. Minnie Seymour of Mill Valley; grand associate matron, Mrs. Maude Wayman of San Francisco; grand patron, E. P. Maine of Turlock; grand associate patron, Dr. P. V. Brown of Los Angeles; grand secretary, Mrs. Kate J. Williams of San Francisco; grand treasurer, Mrs. Laura M. MacDermott of Los Angeles.

CONFLICTING STORIES ARE TOLD ABOUT COLLISION

(Continued from Page 1)

ment is absurd, as we have no auto truck.

"The accident occurred during the week of the Portola celebration in San Francisco at about 5:30 o'clock in the evening of the day in question and instead of the collision being with an auto truck O'Brien's car collided with one of our empty two-horse wagons. Thomas Flemming, one of our most trusted drivers was in charge of the team at the time and states that he saw the auto coming at the time but as there was, in his judgment, about 30 feet of clearance between his wagon and the curb at the time he considered the space to be ample. As the auto bore down on him at a teriffic rate of speed he tried to get out of the way, but did not succeed and the auto struck a hub on the left hand side of the wagon with such force that the driver was thrown from his seat. The crash that followed the collision frightened the team, which Flemming had great difficulty in holding. There were no witnesses to the accident, but soon after the collision a number of autoists who were returning from the Portola gathered around and assisted the injured to get medical attention.

"Instead of happening on Eureka street, in Stege, the collision took place on San Pablo avenue, about two blocks south of the Stag roadhouse."

LAST DAY of Anniversary Sale

IT WILL BE YOUR OWN CARELESSNESS IF YOU LET THIS OPPORTUNITY TO SAVE PASS BY UNHEEDED. TOMORROW WILL BE THE LAST DAY IN WHICH TO GET FALL AND WINTER FURNISHINGS, ETC., FOR YOURSELF AND THE GIRLS AT CUT PRICES. AFTER TOMORROW THE ENTIRE STOCK WILL BE PUT BACK TO REGULAR PRICES.

WOMEN'S and CHILDREN'S
Underwear

Women's Knit Underwear—23c
Regular 35c Value
Fleece-lined. Cotton garments with high neck and long sleeves. All sizes.

Women's Ribbed Vests—10c
15c Values
A nice quality and made full size.

Women's Underwear—19c
Regular 25c Values
Swiss ribbed vests and pants. Pants with lace or tight knee.

Women's Combination Suits—38c
Regular 50c Value
"Cumfy Cut" Knit garments.

Children's Knit Underwear—19c
25c Values
Gray or white fleece lined garments. Ages up to 12 years at proportionate reductions.

Children's Combination Suits—48c
For ages up to 14 years.
Good, heavy fleece-lined garments.

Childs' Combination Suits, 95c
Fine All-Wool Garments
This price is for the smaller sizes. Large size at proportionate reductions.

All other new fall underwear at substantial reductions.

Flannelette Garments
FOR WOMEN and CHILDREN

Women's Flannelette Gowns—98c
Regular $1.25 Grade

Women's Flannelette Gowns—$1.19
Sell Regularly at $1.50

Flannelette Petticoats—39c
50c Grade. White or Colors

Children's Flannelette Gowns—39c
The regular 50c quality and come for ages from 2 to 10 years.

Children's Petticoats—39c
Flannelette skirts attached to muslin waist for children 2 to 8.

Miscellaneous Needs
LITTLE FOLKS

Children's 50c Bloomers—39c
For ages 2 to 12. Extra good quality. Made of very heavy black sateen.

SWEATERS FOR LITTLE FOLKS

$2.50 Wool Sweaters—$1.95
For ages 8 to 14. Come in colors of red, gray and white. All wool

$3.75 All Wool Sweaters—$2.85

75c Sweaters—48c
For ages 1 to 5.

$1.25 Sweaters—95c
For ages 1 to 5.

Children's 50c Rompers—37c
For ages 2 to 8.
Come in seersucker, chambray and gingham. Plain color or stripes

75c Baby Bonnets—48c
A good assortment of the cutest little bonnets you ever saw at the price.

$1.00 Baby Bonnets—73c
Beautiful bonnets of silk Bedford cord in the newest styles.

Muslin Baby Bonnets—19c
Worth to 65c
This price is made extremely low to close them out in a hurry.

WOMEN'S SWEATERS
All wool sweaters in red, gray or white. The kind that fit right and will not sag out of shape.

$2.95 Sweaters—$1.95
All other grades at proportionate reductions.

Umbrellas
Right at the beginning of the season.
Children's 50c Umbrellas—39c
Women's $1 Umbrellas—89c
Women's $1.50 Umbrellas, $1.19
Women's $2.50 Umbrellas, $1.95

All Millinery
AT FORCEFUL REDUCTIONS
Hats Worth $10—$7.50
Hats Worth $7.50—$4.50
Hats Worth $5—$3.50
Big assortment of hat trimmings, velvets, silks and ribbons at greatly reduced prices.

WOMEN'S and CHILDREN'S
Hosiery

Women's Cotton Hose—11c
Regular 15c Values
Good weight, soft finish, seamless black hose.

Women's Cotton Hose—19c
Regular 25c Grade
Come in tan, white or black. Some with white feet. A stuning value.

Women's Silk Hose—25c
Regular 35c Values
These are the "ravel-stop" kind. Come in black only.

Children's Cotton Hose—11c
Regular 15c Grade
Black, ribbed hose in good winter weight. Double heel and toe.

Children's "Onyx" Hose—19c
Regular 25c Grade
Heavy rib quality. Come in colors of black, white, tan, pink and blue.

Infants' Cashmere and Silk Hose—23c
These are of good quality and excellently finished.

Household Goods
GREATLY UNDERPRICED

65c Sheets; size 72x90—49c
Made of good muslin and nicely hemmed. Mighty low pricing for a good sheet.

Heavy Cotton Towels—8c
Good size. Buy now at the cut price.

15c Heavy Huck Towels—9c
Cotton huck. Large size. Red or blue border.

15c Pillow Cases—10c
Size 45x36. Made of good wearing muslin.

20c Muslin Cases—12c
These are made of choice, heavy muslin. Don't miss this big value.

25c Heavy Turkish Towels—19c
Extra large size and excellent quality.

2-Yd. Square Mercerized Table Cloths—98c
Come in beautiful new patterns. Our regular $1.25 value. Many stores get $1.50 for the same grade.

A. G. WEEKS & CO.
731 Macdonald Ave.

Abrahamsons
THE HOME of FASHION
OAKLAND, CALIF. 13TH & WASHINGTON STS

$5 TRIMMND HATS $5

Hats trimmed with furs, flowers and ostrich fancies; values to $10.00. Special to be sold for $5.00.

As this advertisement is being written nearly a hundred of these Hats are being made in our workroom, and are all designed to be worn by our most particular customers.

Free Hat Trimming
is extended to our customers who purchase the materials and trimmings in our departments.
SEE OUR "SPECIALS" IN BARGAIN AISLE

7 to 10 Saturday Night

25c Seco Silk Pineapple Grenadine	10c
$2.75 Honeycomb Blanket	$1.75
35c Pad Hose Supporters—pair	5c
Values to 75c Hair Brushes	25c
50c Stamped Linen Pillow Tops	15c
25c and 50c Pillow Ruffling	15c
Values to 8 1-3c—Musling Gingham—yd.	5c
8 1-3c Huck Towels	5c
$1.50 Double Bed Comfort Blanket	95c

FREE to Every Girl and Boy
Visiting the initial opening of our Toy Department **SATURDAY** in our new basement salesroom. We will give away absolutely free a balloon with a new patented stop valve.

9 to 12--SPECIAL SALE
100 Coats at $5.95
Worth up to $12.50

Stunning new Coats just unpacked go on sale Saturday morning. ON SALE 9 a. m. to 12 m. ONLY. We will not sell any of these Coats at **$5.95** after that hour. This is the most remarkable lot of Coats ever offered at such a price. Styles for women, misses and girls.

Richmond Pharmacy
E. M. FERGUSON, Prop.
724 MACDONALD AVE. Telephone 144
KODAKS and SUPPLIES Printing and Developing

TRANSFERS OF REAL ESTATE

Instruments Recorded October 20th.

DEEDS

Henderson Tapscott Co. to Thos. F. Johnston—Lots 8 9, blk 31, Henderson Tapscott tract No. 1, $10.

Mercantile Trust Co. of S. F. to Joseph Kvint and Basshera Kvint —Reconveyance of lots 19 20, blk 12, Townsite Santa Fe.

D. W. McLaughlin to Emil Schoof —Contract $4000. Lots 20 21 22 23 blk 117 map East Richmond Heights Tract No. 3.

H. C. Cutting to H. L. Wisman—Lot 4, blk 28, map No. 1, Canal sub city of Richmond, $10.

Ralph R. Desimone and Anna M. Desimone to John W. Gwilt, Jas. C. Cole and Ernest Forbes— Lot 11 blk 143, Walls addition, trust deed $700.

Richmond Annex Land Co. to F. J. Vassallo and Bessie M. Vassallo —Lot 39, blk 12, also lot 2, blk 77, Richmond Annex, $10.

Richmond Annex Land Co. to Wm. Flinn and Anna Flinn—Lot 3, blk 35, Richmond Annex, $10.

Stowall Land Co. to Joseph Omlor—Lot 34, blk 62, amended map, city of Richmond, $10.

Terminal Land Co. to G. H. McClaskey—Lot 2, blk 2, Terminal Tract $10.

L. B. Jones to A. Lebrecht, Mildred F. Peterson and Frances L. Peterson—Lot 23, blk 13, Henderson Tract No. 1, $10.

Lois I. Smith to Horace C. Mercer, William H. Busch, Jr. and Pacific States Savings and Loan Co. —Lots 11 12, blk 103 amended map city of Richmond, trust deed, $600.

Chas. L. Watrous and Betsey Watrous to Clinton C. Rowell—Lots 5 6, blk 12, Griffins & Watrous addition to Richmond, $10.

The Oakland Bank of Savings to Edward Golds, Frank Albert Golds and Adeline Esther Golds—Reconveyance of lots 8 9, blk 25, amd map city of Richmond.

J. H. T. Watkinson to Effie Duchaine—Lot 36, blk 18, Pullman townsite, $10.

East Bay Realty Co. to John D. Spreckles—Lot 1, blk 9, Richmond Junction, $10.

New Richmond Land Co., Inc. to J. C. Thornton—Lots 7 8, blk 168, Walls addition, $10.

John Dougherty and Sabina Dougherty to Mercantile Trust Co. of S. F. and California Home bldg and Loan Co.—Trust deed $1700. Lot 12, blk 5, Richmond Park tract.

K. A. Winter to W. H. Hamilton —Agreement. Live stock, hogs, etc., also personal property on rch on San Pablo creek 5 miles from Richmond.

MORTGAGES

Frank Albert Golds and Edward Golds to Martin J. Slattery—Lots 8 9, blk 25, amended map city of Richmond. Principal $9000, time 5 years, rate 7%.

Martin J. Slattery to F. A. Golds and E. Golds—Lot 39, blk 35, amended map City of Richmond, $2500.

MISCELLANEOUS

Alexander Flotiz Pendency of action vs. Margaret Duff and Albert M. Duff, deceased, et al—Lots 10 11 blk 5, Richmond Park.

John S. Collins to Pac. Tel. & Tel. Co.—Right of way over N W ¼ of section 15 T 1 N R 1 W.

Prices lower—Quality Higher.
RICHMOND DENTISTS
4th and Macdonald

A barber shop bet doesn't necessarily make a sport of a man.

What some people don't know sticks out all over them.

Subscribe for the Record-Herald

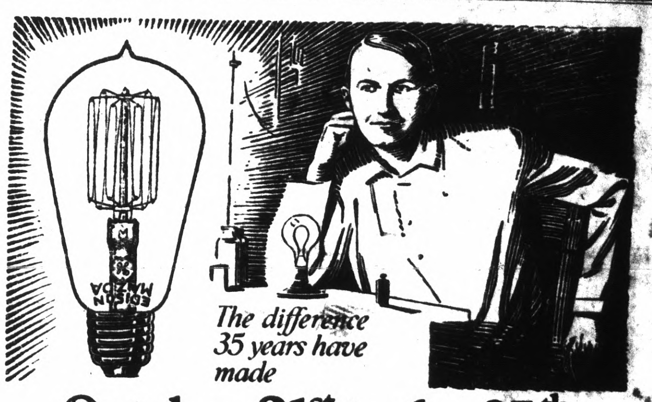

October 21st is the 35th anniversary of Edison's first incandescent lamp

When the great inventor saw the first flash of light from that first incandescent lamp 35 years ago, he dreamed of the day when every home would be lighted by electricity. The realization of that dream is now made possible by the development of the

EDISON MAZDA LAMPS

These economical lamps give from 3 to 6 times as much light as old-style carbon lamps, without using any more electricity.

If you want to get the full benefit of this saving you should put EDISON MAZDA Lamps in every room of your home.

There is an EDISON MAZDA for every lighting purpose —from the [illegible] automobile lamps to [illegible] 000 candle-power, for [illegible].

Let us show you how they save, and advise you which to use for YOUR purpose.

Ed. 88

WESTERN STATES GAS & ELECTRIC CO.
617 Macdonald Ave. Phone 115

Harbor Creamery Co.

Dairy Products at Money-Saving Prices

Here you get the most for your money.
Quality the Highest.
Prices are Right.
All we ask is for you to come in and try us.

Don't Buy Outside of Richmond Until You Investigate Our Goods and Prices.

512 Macdonald Ave. *Branch:*
Phone Richmond 703 *148 Washington Ave.*
Free Delivery to Any Part of the City

M. J. B. Coffee Week

All This Week

Ending Saturday October 24th

1 lb tins 35c 3 lb tins $1
5 lb tins $1.50

Buy the Largest Size and Save Money

B. McWhorter

FANCY AND STAPLE GROCER

Phone Richmond 105 147 Richmond Ave.

BEST MEATS

That's the kind you want to buy—it's the only kind we carry.

Courteous Service
Prompt Deliveries

RICHMOND MARKET, Phone 23, 510 Macdonald Ave
CENTRAL MARKET, Phone 446 1122 Macdonald Ave.
UNION MARKET, Phone 88, Macdonald Ave. at 22d

O. R. LUDEWIG, Prop.

JUST LIKE RENT

A nice little home good enough for anyone, only $1475. $275 down and the balance only $20 per month. $7.50 income from water which makes you only pay $12.50 per month. THIS IS A SNAP. Also furniture for sale—Only $50.

ANOTHER GREAT BIG CINCH

Look into this one at once—5-room, new house; excellent location. You will save money by buying this place. Only $2250. TERMS—Only $250 cash; balance like rent—$20 per month.

ALEXANDER HALL

278 4th Street NEAR MACDONALD

Tilden & Eakle Lumber Co. Inc.

E. M. TILDEN, President

Lumber and all Building Material

PLANING MILL IN CONNECTION

Yard and Office Phone
Near Santa Fe Depot Richmond 81

A Few Bargains

One lot on 12th St., near Bissell Avenue, all clear $800.
3 lots on 11th St., between Barrett and Roosevelt, $2100, half cash.
We have a fine lot on Clinton Avenue for $300.
2 lots on Sixth Street, $1500.

Conn Bros. 610 MACDONALD AVE. PHONE 637

IMPERIAL RESTAURANT

Macdonald Ave. at Fifth St.

MARTIN DABOVICH, Proprietor

We now have fresh I. X. L. Boneless Tamales. Special attention to Party Orders. Try our Sunday French Dinner.

PHELAN'S ELECTION SEEMS TO BE ASSURED

Progressives Are Enrolling to Work for the Ex-Mayor and Heney Bids Fair to Be a Poor Third in the Race.

SAN FRANCISCO, October 23.—A thorough district organization in support of the candidacy of Former Mayor James D. Phelan for United States Senator has been effected in each of the thirteen assembly districts of San Francisco and each organization is showing activity in enrolling new members and otherwise working to roll up a big majority for Phelan in his home city. A recent meeting of the parent organization, the Phelan Non-Partisan Senatorial Club, was attended by nearly 400 representatives of district clubs in all parts of the city. Reports of district workers show that a large number of Republican and Progressive voters are enrolling to work for Phelan's election and present indications are that his plurality over Knowland in San Francisco will exceed 25,000, with Heney a poor third.

"I NEVER DREAMED A GIRL COULD LOOK SO STRIKING IN A COAT!"

"'Twas a COLLEGE COAT and Cost ONLY $12.95 at Cherry's!"

"I know, because I asked Emily. College Coats are the very newest style and wonderfully popular already. But Emily's is the jauntiest I've seen, and she bought it ON CREDIT!

"Well, perhaps not the very jauntiest, either. I saw scores of other smart patterns in the same cut at CHERRY'S yesterday. See, I bought this nifty plaid for myself. Isn't it soft-colored and dashing? I saw College Coats in checks and very clever striped designs, too.

"Oh, I did want a certain Redingote Dress in that new brown shade called tete de negre—the stunningest thing! I think I'll get it, too—I may as well, when I can pay by the week. But yesterday I choose a dainty silk Basque Waist, to wear with my midnight blue skirt you know.

"CHERRY'S CREDIT SYSTEM is surely a relief to folks that like to look well! Those College Coats at $12.95 are worth a look before they're gone, and just a minute, I'll get the addresses for you—Here—515 Thirteenth street between Washington and Clay. Just across at 528 is their exclusive store for men. The San Francisco stores are at 1009 Market and 2400 Mission. —adv.

Vote for C. D. Horner for Assemblyman. He is the right man for the position.

Vote for Leo Tormey for Judge of the Superior Court.

Home of Good Dentistry.
RICHMOND DENTISTS
4th and Macdonald

How long is it since you bought your wife a box of candy? Surprise her with a box of Haas' chocolates, the best made. Send us your order today, we deliver free by parcels post. Geo. Haas & Sons, 770 Market Street, San Francisco. Aug28tf

FOR
District Attorney
VOTE FOR
T. D. Johnston
OF RICHMOND
General Election, Nov. 3rd, 1914.
Regular Nominee

R. H. LATIMER
(Incumbent
CANDIDATE FOR
JUDGE Superior Court
General Election, Nov. 3rd, 1914.

A. B. McKenzie
CANDIDATE FOR
Judge of Superior Court
General Election, Nov. 3rd, 1914.

FOR
Tax Collector
VOTE FOR
M. W. Joost
(Incumbent)
General Election, Nov. 3rd, 1914.

VOTE FOR
Clare D. Horner
Candidate For the Office of
ASSEMBLYMAN
18th Assembly District
General Election Nov. 3, 1914.
Regular Nominee

Wm. F. Huber
—FOR—
Supervisor
WRITE HIS NAME IN.

VOTE FOR
C. E. DALEY
FOR
Public Administrator
General Election, Nov. 3rd, 1914.

ZEB KNOTT
Regular Nominee for First Supervisorial District.
General Election, Nov. 3rd, 1914.

—VOTE FOR—
A. J. SOTO
CANDIDATE FOR
District Attorney
General Election, Nov. 3rd, 1914.

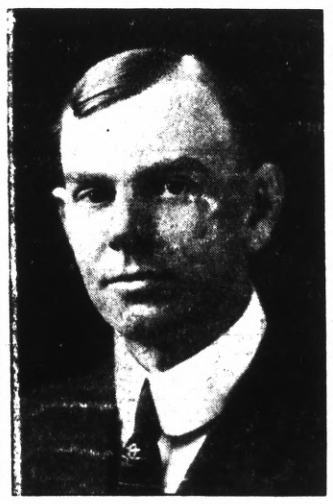

FOR
SUPERVISOR
WARREN H. McBRYDE
(INCUMBENT)
General Election, Nov. 3, 1914.
Regular Nominee

VOTE FOR
E. E. Grow
FOR
COUNTY
Surveyor
General Election, Nov. 3, 1914.

C. A. CLARK

Regular Nominee for Judge of the Superior Court for Contra Costa County.

—VOTE FOR—
Dr. C. L. Abbott
(PRESENT INCUMBENT)
—FOR—
Coroner
General Election, Nov. 3rd, 1914.

FOR
ASSESSOR
VOTE FOR
GEO. O. MEESE
(Incumbent)
General Election Nov. 3, 1914.

FOR
SHERIFF
VOTE FOR
R. R. VEALE
(INCUMBENT)
General Election, Nov. 3rd, 1914.

VOTE FOR
W. H. HANLON
FOR
SUPT. OF SCHOOLS
General Election, Nov. 3rd, 1914.

LEO. F. TORMEY
Candidate For
SUPERIOR JUDGE
General Election, Nov. 3, 1914.
Regular Nominee

RICHMOND THEATER

Turner & Dahnken Circuit

TONIGHT'S PROGRAM

Herbert Bosworth in
THE PURSUIT OF THE
PHANTOM SPIRIT
WE'RE HERE AGAIN
PATHE WEEKLY

ARE YOU NEGLECTING YOUR HEALTH?

because you can't find relief after using all kinds of remedies & treatments? Why not try our treatment before giving up hopes?

Thousands have been cured and made happy by using our herb remedies. All chronic cases of the stomach, kidneys, lungs, heart, bladder, veneral diseases, female troubles and etc., successful and quickly cured by the herb treatment.

Consultation free.

Dr. Watson Herb Co.,
268 7th St., Bet. Harrison and Alice Sts., Oakland, Cal.

Open 10 to 12 a. m.; 1 to 8 p. m.; Sunday, 11 a. m. to 3 p. m.

A Testimonial Worth Reading

Oakland Cal., Feb. 19, 1914.

Dear Sir: I have been suffering from stomach trouble and bronchitis for three years. I was treated by many physicians and surgeons in San Francisco and Oakland and had spent much money and time on doctors and medicine but had received no relief. At last I applied to you. Through your skillful diagnosis after two months' herb treatment I was entirely cured. I have gained ten pounds already and feel like a new person. I consider you a very good doctor.

Gratefully yours,
GEORGE S. TAYLOR,
317 6th St., Oakland, Cal.

Berkeley Cal., Nov. 28, 1913.

To the Public: I recommend that Dr. Watson's wonderful Chinese Herb Treatment can positively cure female complaint of all kinds. I have suffered with rheumatism for over ten years, which is very painful for me all over the whole body. I also had female complaint that is common to women.

For many years I had taken medical treatments, with numerous doctors and also other remedies for my suffering and relief. I found no relief, but fortunately I was introduced to Dr. Watson for his Chinese Herb Treatment. He diagnosed my sickness. With five weeks' of his treatment I was entirely cured.

MRS. J. N. PORTMAN,
2546 Regent St., Berkeley, Cal.

NOTICE TO CREDITORS

IN THE SUPERIOR COURT OF THE STATE OF CALIFORNIA, IN AND FOR THE COUNTY OF CONTRA COSTA.

In the Matter of the Estate of Bertha E. Ruport, Deceased.

Notice is hereby given by the undersigned, Administrator of the estate of Bertha E. Ruport, deceased, to the creditors of, and all persons having claims against the said deceased, to exhibit them, with the necessary vouchers, within four months after the first publication of this notice, to the said Administrator at the law office of J. E. Rodgers, Byron Brown Bldg., Martinez, Contra Costa County, California, which is hereby designated as the place of business in all matters connected with said estate.

Dated September 24th, 1914.

DANIEL S. RUPORT,
Administrator of the estate of Bertha E. Ruport, deceased.
ARTHUR C. HUSTON,
Attorney for Administrator, Woodland, California.
Sept. 25; Oct 2-9-16-23.

Vote for C. D. Horner for Assemblyman. He is the right man for the position. *

Vote for Leo Tormey for Judge of the Superior Court. *

WUXTR! WUXTRA! WUXTRA! NEELY O'HARA JOINS THE GREAT AMERICAN AUTHORS

The first publication of the noted baseball scribe's work has made its appearance in the columns of a morning contemporary and in fact so cleverly and so breezy is the article written that few would take it for the handicraft of Cornelius Titurious O'Hara.

Like all great men to whom fame extends her hand, O'Hara is enveloped in a cloud of modesty and which is so dominant in the mind of this Twentieth Century Baseball Compiler that he has endeavored to mislead the mind of the honest public by signing the stories "By Bingles."

We quote with much ecstacy the opening paragraph of that famous baseball writer's article:

"You may call it nerve, but wait and see what happens one week from Sunday if the present arrangements of Bill Luce don't get astray and the Oakland Coast League comes here to play us. Yes, siree, the Oaklanders want to play after the season and Bill intends to bring them over."

In those five or six lines are combined the braggadocio of a Teddy Roosevelt, the simplicity of a Joe Knowles, the nature man, the forcefulness of a Hiram Johnson, the suave of an E. B. Smallwood, the erratic vocabulary of an Adolph Winters, and the slow, steady swing of a Ford.

Of course, some may take exception to the one or two slang words in the foregoing paragraph, but where is there a great author who has not stopped to use "coined words" and deviate from the prescribed form of English that is laid down in the school grammar? This is simply individuality of style which has made such writers as Shakespeare, Poe, Mark Twain and George Ade famous.

But O'Hara is different from these writers in that he writes more for pleasure than for the coin and enjoys to hear the gossip about his articles.

His statements are concise and to the point and each carrier with it a blow equivalent to that made by a trip hammer.

Like Jack London, he craves seclusion to get his six-cylinder brain in action which when once started never stops. He cares naught for the merry side of life, sees no joy in the flowing bowl, never deviates from the straight and narrow highway, is ever ready to lend a helping hand to the downtrodden. Having seen life in its various stages during the many years of life O'Hara is ably equipped to ... of paths and pit falls in which ball players may tumble from wh... they never again regain their stan... ing in the eyes of the America... public.

WEDDING IS VERY DELIGHTFUL AFFAIR

The wedding of Cornelius Bastin a local newspaper circulation man to Miss Sara Yohn last evening at the home of her sister, Mrs. Shoemaker, 1924 Barrett avenue, was one of the most delightful affairs celebrated in this city for many months.

Rev. D. W. Calfee performed the ceremony following which the newlyweds left for a short honeymoon to the southern part of the state.

Miss Mildred Bastin was the flower girl while David and Donald Shoemaker were the ring bearers.

Vote for C. D. Horner for Assemblyman. He is the right man for the position. *

Vote for Leo Tormey for Judge of the Superior Court. *

EX-MAYOR PHELAN IS PATRON OF GERTRUDE ATHERTON'S BOOK

Mrs. Gertrude Atherton, the famous California authoress, has dedicated her new book, "California, a History," published by Harper's, to Former Mayor James D. Phelan of San Francisco, now a candidate for United States Senator.

Vote for C. D. Horner for Assemblyman. He is the right man for the position. *

Vote for Leo Tormey for Judge of the Superior Court. *

TALENTED YOUNG LADY

The editorial family acknowledges receipt of an invitation to attend a piano recital by Miss Marjorie Scott, introduced by Miss Laura Wilkie, in San Francisco, Saturday evening, at Kohler & Chase Hall. Miss Marjorie is a very talented young lady and highly praised in San Francisco musical circles. Her mother, Mrs. Scott, is a most charming lady, and has successfully handled a tract of land here in the northern part of the city. A photogravure of the little miss accompanies the invitation, which is going to find a place in the editorial den, because she looks mighty sweet every way, as well as musical and we'll bet she is.

Vote for C. D. Horner for Assemblyman. He is the right man for the position. *

Vote for C. D. Horner for Assemblyman. He is the right man for the position. *

A HEAVY BURDEN

A Bad Back Makes Life Miserable For Many Richmond People

A bad back is a heavy burden.

A burden at night when bedtime comes,

Just as bothersome in the morning.

Ever try Doan's Kidney Pills for it?

Know they are for kidney backache and for other kidney ills?

If you don't some Richmond people do.

Read a case of it:

"Dropsy, which was shown by swelling in my limbs, shortness of breath and fluttering of my heart was my most serious ailment" says Mrs. Philamena M. Brier, of 511 Ninth St., Richmond. "I suffered from severe attacks of backache. My head ached often and I had dizzy spells and a tired, worn out feeling. Since I heard about Doan's Kidney Pills, I have used them whenever these attacks have come on and in a short time they have fixed me up all right."

Price 50¢, at all dealers. Don't simply ask for a kidney remedy—get Doan's Kidney Pills—the same that Mrs. Brier had. Foster-Milburn Co., Props., Buffalo, N. Y. ad

DRINK HOT TEA FOR A BAD COLD

Get a small package of Hamburg Breast Tea, or as the German folks call it, "Hamburger Brust Thee," at any pharmacy. Take a tablespoonful of the tea, put a cup of boiling water upon it, pour through a sieve and drink a teacup full at any time during the day or before retiring. It is the most effective way to break a cold and cure grip, as it opens the pores of the skin, relieving congestion. Also loosens the bowels, thus driving a cold from the system.

Try it the next time you suffer from a cold or the grip. It is inexpensive and entirely vegetable, therefore safe and harmless.

RUB BACKACHE AND LUMBAGO RIGHT OUT

Rub Pain and Stiffness away with a small bottle of old honest St. Jacobs Oil

When your back is sore and lame or lumbago, sciatica or rheumatism has you stiffened up, don't suffer! Get a 25 cent bottle of old, honest "St. Jacobs Oil" at any drug store, pour a little in your hand and rub it right into the pain or ache, and by the time you count fifty, the soreness and lameness is gone.

Don't stay crippled! This soothing, penetrating oil needs to be used only once. It takes the ache and pain right out of your back and ends the misery. It is magical, yet absolutely harmless and doesn't burn the skin.

Nothing else stops lumbago, sciatica and lame back misery so promptly!

CLASSIFIED ADDS

CLASSIFIED ADVERTISING RATES

Lines.	2T	4T	6T	12T	24T
3....	$ .25	$ .45	$ .60	$1.00	$1.50
4....	.35	.60	.80	1.35	2.00
5....	.45	.75	1.00	1.75	2.50
6....	.50	.90	1.20	2.00	3 00
7....	.60	1.05	1.40	2.25	3.50
8....	.70	1.20	1.60	2.50	4.00
9....	.80	1.35	1.80	2.75	4.50
10....	.90	1.50	2.00	3.00	5.00

Strictly in Advance

Classified ads will be taken over the phone and collections made by messenger on payment of 10c extra for messenger service.

REAL ESTATE FOR SALE

FOR SALE—Two Lots, 123 ft. frontage—in Pullman, Commerce St. Inquire Geo. Callaris, International Hotel, Pullman, Richmond. Oct 21 6t*

FOR SALE—5-room house, 2 lots, water, macadam streets, sidewalk, all paid, $1400.00, terms. S. K. SKINNER, P... ...x ... Richmond.

$35,000. ...WIL... ...

...NECTING LINK WITH MUNICIPAL HIGHWAY.

Engineers have commenced the survey over the John Nicholl land at the outer waterfront for ... building of a highway ... modern ... be a continuation of th... in Richmond. ... the Munic... ...4 Macdonald avenue. ...k of runn... Oct 21 6t

FOR SALE

FOR SALE—Overland Demonstrator, $950. 5-passenger, 35 h. p. Kirshner & Conn Garage, 332 7th Street. Oct 5 tf

FOR RENT

FOR RENT—3 and 4 room apartments, steam heat and hot and cold water; close to car line; rent $15 to $20; modern, new and all conveniences; (tennis court). Apply to J. B. Rose, 2207 Macdonald ave., telephone 444. May 29 tf

LOST

LOST—Silver Watch, engraved inside, Reginald G. Biggs, plain fob attached. Leave same at Record-Herald. Oct 1tf

MUSIC

MISS LILLIAN CORDAY COLLIER
Of Oakland
Lessons on Mandolin and Guitar
Studio:
233 14th St., near Macdonald Ave.
Hours: 2 to 6 p. m. Thursdays.

WANTED—MISCELLANEOUS

WANTED—Three or four room furnished cottage, with yard, near center of Richmond. Address box "W" Record-Herald, giving the price and full particulars. tf

FRESH OLYMPIA OYSTERS
Always on hand—50c per hundred.
Deliveries made on orders not less than 100.
De GREGORIE, The Grocer
Phone Rich. 239J 437 14th St.

BARGAINS

(1) Lot near Bissell avenue, $375.
(2) 2 Lots on Chanslor, up to grade, $800.
(3) For Exchange—A 20 acre peach orchard and truck garden, Merced county. 5-room house. Will take equity in Richmond property, either vacant or improved.
(4) 80 acres Alfalfa, at $20,000 Suitable for dairy ranch. Will exchange for Richmond property.

I have the best list of money-making bargains that have ever been presented to Richmond buyers. It is good business to put your money where you can get the best value for the money.

See—
R. W. BYRN
905 Macdonald Avenue

Taxi?
and Touring Cars
PHONE 436

Any Hour of the day or night for any kind of Trip

Stand, in front of Bank Bar, Macdonald avenue, between 7th and Eeighth Streets.

RICHMOND AUTO & TAXI CO.

Special Attention
TO BUSINESS CHANCES.
CAN EXCHANGE RICHMOND PROPERTY FOR FARM LAND. HAVE SOME GOOD FARMS.
921 MACDONALD AVENUE.

We do expert machine work for planing mills, laundries, power boats, printing presses, gas engines, etc., and recharge storage batteries.
Miles Standish Automobile Co.
TWENTY-SECOND STREET
near Macdonald Avenue
Phone Richmond 628

THE BEST
MILK, BUTTER, CREAM
ONCE A CUSTOMER
ALWAYS A CUSTOMER
Pt. Richmond Creamery
220 Richmond Ave. Phone 198

RICHMOND LUMBER CO.
Fred C. Newton, Mgr.
BUILDING MATERIALS OF ALL KINDS
Office and Yards at the S. P. Depot
Phone Richmond 49

Richards & Stringer

One lot on 5th street, between Barrett and Ripley, 30x140 ft., st work all Pd. Price $1200.

2 lots on 9th street, between Barrett & Ripley, street work all paid Price $1700.

2 good lots, 6-room house, with 2 room house in rear, street work pd Price $2900. $1000 cash, balance like rent.

One lot on Ripley, between 8 & 9th street. Price $750 cash.

New 5-room house on 4th street Price $2850. $350 cash, balance like rent.

Real Estate—Insurance
921 Macdonald Ave., Richmond, Cal.

COAL
WE PRIDE OURSELVES ON SERVICE
Johnston & Braine
400 Macdonald Ave. Phone 262

FOR TIRED FOLKS
No medicine compares with that taken from nature's medicine chest.
GIER'S TONIC PORT,
Contains port wine, pepsin and iron It makes rich, red blood, gives appetite, makes you "feel good." Ask your druggist for it.
THEO. GIER WINE CO.
581-593 18th Street Oakland. Cal

ATTORNEYS-AT-LAW

PIERCE EVANS
ATTORNEY-AT-LAW
Rooms 201-202 La Selle Building
RICHMOND - - CALIFORNIA

ODELL & HALL
Attorneys-at-Law
First National Bank Building
Phone 80 Richmond, Cal.

C. A. CLARK
Attorney-at-Law
Corner Richmond and Washington Avenues, Point Richmond, Cal.
Phone Richmond 434

J. E. RODGERS
Attorney-at-Law
Martinez - - - California

PHYSICIANS AND SURGEONS

DR. W. J. CAESAR
Richmond, California
Office—Rooms 5, 6, 7, Pillow Bldg.
Hours—11 to 12 a. m.; 2 to 4 and 7 to 8 p. m.
Phone Richmond 768
Res. 459 10th St. Phone 614

DR. A. L. RAMAGE
Veterinary Surgeon
Fully Equipped Hospital in Connection.
Office and Hospital, 26 10th St., Phone 1051
Res. 149 9th St. Phone 1006W

BERT CURRY
UNDERTAKER—EMBALMER
Parlors—27 Park Place
Service Day or Night
Day and Night Phone 429

J. G. CLARK & CO.
Funeral Director & Embalmer
Calls Answered Day or Night.
Elegantly Fitted Chapel; Auto Ambulance Service; Lady Assistant for women and children.
Tel. day or night 598. 265 4th

E. B. SMALLWOOD
Undertaker—Embalmer
DEPUTY CORONER
727 Macdonald Avenue
Phone Richmond 113

CLARK'S
Auto Ambulance
DAY OR NIGHT
265 4th St. Phone 598

MONEY LOANED

Working people on terms and rates that honest people can afford to pay; get money when you need it and pay when you can in small weekly or monthly payments. Loans on Pianos, furniture, etc. Incomes, judgments, rents, wages, etc., purchased.

D. D. DRAKE
Room 1, Sixth St. and Macdonald Post Office Bldg., Richmond

PILLOW BROS.
Dealers in all Kinds of
FEED AND FUEL
DRAYAGE AND STORAGE
705 Macdonald Ave. Phone 91

Have Your Suit Cleaned and Pressed
BLACK'S
PARISIAN DYE WORKS
Cleaning, Pressing and Dyeing
We Call and Deliver Phone 723

EXCELSIOR
Tamale Parlors
258 Fifth Street
Delivery to any part of City.
Phone 524-J

DOCTORS FOR MEN
Everything is PRIVATE and CONFIDENTIAL.
No extra charges are made for medicines. Consultation free. Est. 25 years.
DR T. D. HALL
707 Broadway, upstairs, near 7th St.
Oakland, Cal.

The STORE for EVERYBODY

Watch This Space Every Day and SAVE MONEY

Saturday 24th
50c Serges
36 INCHES
SPECIAL AT
39c yd.

Monday 26th
Boys' Waists
Plain and Striped
AGES 4 TO 14 YEARS
REG. PRICE 25c
19c

64 DAYS TO CHRISTMAS

Meet Me at **The Fair** Dept. Store
KELLY & OLNEY
Phone Richmond 811 325-327 Macdonald Avenue

Thank You

I wish to thank the Public for their patronage and attendance at my Selling Out Sale and to show my appreciation I am offering the following Bargains for Saturday.

A. A. WINFREE.

YOUTHS' $15.00 SUITS (Only a Few Left) At	$9.25
MEN'S $15.00 SUITS At	$10.00
MEN'S $20.00 WORSTED OR SERGE SUITS At	$12.25
YOUTHS' $10.00 OVERCOATS At	$6.25
YOUTHS' $8.50 OVERCOATS At	$5.75
ONE LOT OF BOYS' $6.00 SUITS (With Two Pair of Pants)	$3.75
LARGE ASSORTMENT OF MEN'S $4.00 SHOES In Black or Tan, To Close Them At	$2.89
MEN'S HEAVY WORK SHOES, $2.50 and $3.00 Values, at	$1.75

REMEMBER—I HANDLE NOTHING BUT REPUTABLE GOODS ANL I GUARANTEE EVERY PURCHASE YOU MAKE IN MY STORE—SATISFACTION OR YOUR MONEY BACK.

A. A. Winfree

THE CLOTHIER

(The Workingman's Friend) 106 MACDONALD AVE.

Seal-Shipt Oysters

Fresh Every Day

Don't Forget Our Bread

The three leading brands of the coast:
"HOLSUM"
"HOME-MADE"
and "PERFECTION"

STIEFVATER
"THE BIG STORE"
115 RICHMOND AVENUE POINT RICHMOND
Phones Richmond 41 and 42

Classified Ads Bring Results

RICHMOND WILL GET APPROPRIATION FOR HARBOR IS CERTAIN

(Continued from Page 1)

business before the meeting was to discuss the harbor project and the going ahead with the work with the money Richmond had on hand for that purpose, and it was the general opinion that if work was progressing it would present a better aspect to the government authorities when the appropriation bill comes up again at the December session of congress. Colonel Thos. Rees spoke upon the government aspect of the case and is sanguine that Richmond will get her appropriation as soon as anybody else gets anything of the kind for new work. P. A. Haviland imparted technical information and Mayor E. J. Garrard, City Attorney Hall and Councilmen Follette, Fernald and Lane all expressed their views from the city's official standpoint. All thought it would be better to settle the tidelands controversies in a diplomatic and concillatory manner than to have any more trouble and long-winded law suits, and that is the method that will be followed. Work is to proceed on the bulkheads, dre[illegible] and wharfs and something [illegible] thus expended, [illegible] Francis a good [illegible]ceed 25,000, with Honey a again [illegible]ird.

NEVER DREAMED A [illegible]LD LOOK SO [illegible] A CO[illegible]

[illegible] the Pre[illegible] Congress a[illegible] United States [illegible] Panama Pacif[illegible] and incidentally to [illegible]mond, the San Francisco bay, California and the whole great west. About twenty other members of the Industrial Commission were present, and all joined in heartily in expressing an earnest desire to boost Richmond in every possible way. Secretary Wernse read a letter he had received from Congressman Curry, advising that the status of the Richmond harbor project was in a healthy condition and in his opinion sure to win and win soon.

Manufacturing.

The obtaining of the new factories received a slight setback on account of the European war making it difficult to borrow money from the banks. Not one manufacturing concern out of a thousand starts up anywhere without having to use more or less borrowed capital, and when the banks shut up their loan departments like clams, as they all have done lately, it is almost impossible to get new manufacturing concerns started. We may be doing the banks an injustice, and hope we are, but we cannot help but believe that their war excuse is pretty much of a bluff, and that a concerted agreement was entered into among them all over America long before the war started, to pursue a policy of calling in loans and refusing to make new ones, to a considerable extent, in order to throw odium upon the Wilson administration because of its new banking laws. But be that is it may, you can't get money out of a bank with a crowbar, generally speaking, and that, as before mentioned, has put a crimp in the obtaining and establishing of new factories, not only at Richmond but everywhere else. Herbert Brown has been in New York for the past three months on such a deal, and may have to stay there three months more, whereas ordinarily it never used to take him but a few weeks to grab a factory and bring it back to Richmond with him—they can't get the money from those who have it locked up in steel chests. There is no record in all history of any such cowards as money lenders. No wonder Christ lashed them out of the temple.

Gignoux Brothers, Harry Ells, Ben Griffin and that coterie have succeeded in landing a good big factory on the lands they are interested in and which the Richmond Development company has subdivided, north of the city, and that is about the only new one for several months. This writer has the promise of three good ones, but all are waiting until money gets easier. The new factory to the north is the Giant Valve and Manufacturing company, which is to employ about fifty men and whose buildings are now going up on what used to be the Gately ranch. We certainly congratulate Gignoux Brothers upon this accession to their promotions.

Another important manufacturing deal is the taking over of the Western Carbon company's plant here by the Pacific Carbon company, and the installation of new machinery by the new concern, which is equipped with money and ability to go ahead, and is going ahead, to manufacture all kinds of carbon products on a large scale. From now on the factory at 23rd street and Chanslor avenue will be a place of much industry and manufacturing activity. The proposed automobile factory has not materialized into an actuality as yet, and several others are being held in abeyance by general conditions, as mentioned. The prospects for the future, however, in a manufacturing way in Richmond are exceedingly bright.

Breezy Boost Items.

Good progress is being made on the municipal tunnel and outer wharf work, and while the contractors are not going to make much out of their contracts, their work is good and has been well done, and is soon to be completed.

Anyone having any printed literature about Richmond or Contra Cost county that they can spare, will confer a favor upon the management and be doing the town and county good if they will send it over to the Exhibit in the Lick Building, San Francisco, as people coming in there every day and all the time carry away literature faster than we can gather it up. Send books, pamphlets, papers, pictures, anything—it is all in great demand.

George Wall is just completing three miles of sewer on the Harbor Center tract and is paying out $10,000 for the same, which helps

[illegible]e following interesting facts [illegible]igures we find in the Richmond [illegible]ce, a paper issued semi-o[illegible]ally by the Industrial Com[illegible]ssion under the supervision of [illegible]aul Edwards, who never misses a legitimate opportunity to boost for Richmond:

Richmond's growth during the last year has again beaten records. It is far greater, in proportion, than that of any other coast city. All the statistics of essessed valuation, school enrollment, directory figures, registration and otherwise show a rapid development.

If Richmond can go ahead like this during the period of temporary depression that fell on the country, but is now fast passing away, what will it do when activity is at high tide again and especially during the great year of 1915, when the Panama-Pacific Exposition is open and the Panama Canal is building up shipping and manufacturing on this bay? That question is being answered by the ever-increasing confidence the public is gaining in Richmond's future.

Richmond, from its school enrollment of something more than 2400, has 24,000 population. From the most conservative and accurate basis on which figuring can be done, the ne wcity directory, the population is 20,528. The new directory contains 8215 names. The population here in 1913, estimating from the same source, was 18,201. Figuring between the school estimate and the directory figures, one reaches a result of about 22,000 population. By the United States census of 1910, Richmond had 6280. It has nearly quadrupled since then.

The increase in essessable wealth for the year was nearly $1,000,000. The total now is $15,870,760. For the year 1906-7 the assessed valuation was $3,417,270. Richmond now contains one-third of the total assessed wealth of the country, and the First Supervisorial district, embracing Richmond and its immediate environs contains $21,846,520 of the assessed wealth, or nearly one-half that of the entire country.

The registration of voters in the city is nearly 6000, in the First Supervisorial District 8,184, and in the entire county 15,353.

FRATERNAL AID IS HOST AT BIG DANCE

One of the largest crowds which ever assembled in Pythian hall was that of last evening, the affair being a dance given by the members of Richmond lodge, Fraternal Aid.

The committee which had charge of the dance is as follows:

Mrs. Earl Eddlemon, Mrs. Delonde, Mrs. Margaret Williams, Mrs. Bigard, Mrs. D. F. Stratton, Mrs. Chapman, Misses Gladys Humphrey, Daisy White and Laura Humphrey. D. F. Stratton is president of the association, Mrs. H. Claver, vice president, Mrs. Pearl Bottom, past president, Mrs. Pearl Hynes, chaplain, Mrs. E. Fessenden, guide, and Mrs. Ethel Eddleman, musician.

The Salvage Co.

OAKLAND'S NEW STORE

Three Entire Floors and a Basement Loaded With Salvage Merchandise

531-535 Twelfth Street
BETWEEN WASHINGTON AND CLAY

400 lbs. Seedless Raisins, 4 lbs. for	25c
1800 cans California Tomatoes, best quality, can	9c
3200 cans Cling and Freestone Peaches, can	12c
100 cases Crystal White Soap, 7 bars	25c
1600 packages Peerless Bird Seed, package	9c
2000 pounds Best English Breakfast Tea, pound	17c
40 sacks English Walnuts, 2 pounds	25c
3 tons Santa Clara Prunes, pound	6c
200 sacks Japanese Rice, best quality, pound (Only Five Pounds to a Customer)	5c
1300 packages Ivory Starch, 4 packages	25c
40 5-gallon cans Log Cabin Syrup, can	$3.35

The Salvage Co., 531-535 Twelfth St. — **Fresh Roasted Coffee** — 4200 pounds Coffee, lb .....19c. We Grind it For You — The Salvage Co., 531-535 Twelfth St.

40 pieces Shelf Oil Cloth, yard	3c
28 pieces Shelf Oil Cloth, yard	6c
50 dozen Pillow Tops, to be emb. (with floss) each	15c
75 dozen Centerpieces, to be embroidered, each	13c
60 dozen Children's Bibs, each	7c
345 Men's Flannel Shirts, each	$1.18
90c Working Shirts, each	33c
1800 Yards Black Lining, yard	3 1-2c
60 dozen Ladies' Tea Aprons, each	19c
120 Dozen Men's Pipes, each	15c
2000 garments, Ladies' Wool Underwear, each	43c

The Store That Gives You Your Money's Worth — **Pure Cane Sugar** — **9 lbs. . . 50c** — Only 50c worth to a customer — Your Money Refunded If Not Satisfied

1800 boxes Writing Paper, box	8c
1100 boxes Writing Paper, Venetian, box	11c
640 boxes Writing Paper, woven cloth, box	15c
124 Flat Irons, each	19c
20 dozen Oil Cans, each	5c
2100 cans Chloride Lime, large can	5c
1800 cans Whitman's Violet and Rose Talcum large can,	9c
94 Matting Suit Cases, each	98c
124 Suit Cases, each	$1.98
218 Lanterns, each	59c
500 Cake and Pie Plates, enameled ,each	5c
200 Galvanized Wash Tubs, each	39c
18 dozen Wash Boards, each	21c
50 cans Cresco Dip, 1-gallon cans, each	50c

The Salvage Co., 531-535 Twelfth St. — **6200 yds. Flannelette** Assorted Patterns **9c yd.** — The Salvage Co., 531-535 Twelfth St.

90 dozen Hair Brushes, each	9c
120 dozen extra quality Hair Brushes, each	14c
200 packages Shampoo Powder, package	13c
One iron frame Grind Stone	$3.95
50 cans Graphite Powder, can	18c
200 Boys' School Suits, blues and browns, suit	$1.85
145 Boys' School Suits, grays, suit	$2.65
95 Boys' School Suits, greens, new shades, suit	$2.85
600 pairs Men's All-Wool Pants, pair	$1.35
109 Men's Suits, suit	$4.95
142 Men's O'Coats, grays and browns	$7.95

We Have Come to Stay — **Suits and O'coats** 800 Men's Suits and O'Coats, all Sizes; grays, blues, browns and greens. **$5.45 Each** — This is Not a Temporary Store

Entire Second and Third Floors Devoted to Carpets, Rugs, Furniture

The Salvage Co.

531-535 Twelfth Street

Tobacco doesn't talk much, and is an agreeable companion in other aspects.

A boy's idea of a delightful climate is a long, hard winter with plenty of snow.

Subscribe for the Record-Herald

"Let Mayer Do It" If you want your old suit made like new. Ring up Phone 452 Cleaning, Dyeing, Repairing or Pressing. Work called for and delivered. Mayer's American Cleaning Works, 1116 Macdonald ave. —Advt.